

OKLAHOMA DEPARTMENT OF TRANSPORTATION				
FED. ROAD DIST. NO.	STATE	PROJ. NO.	FISCAL YEAR	SHEET NO. TOTAL SHEETS
	OKLA.			
DESCRIPTION		REVISIONS		DATE

N.E. 1/4 SECTION 24  
T-1-S, R-12-W

Bearing comparison  
Bearing N 00°06'10.78" W on this survey -  
Bearing N 00°07'00.00" W on  
FAP-240 Sec.A survey

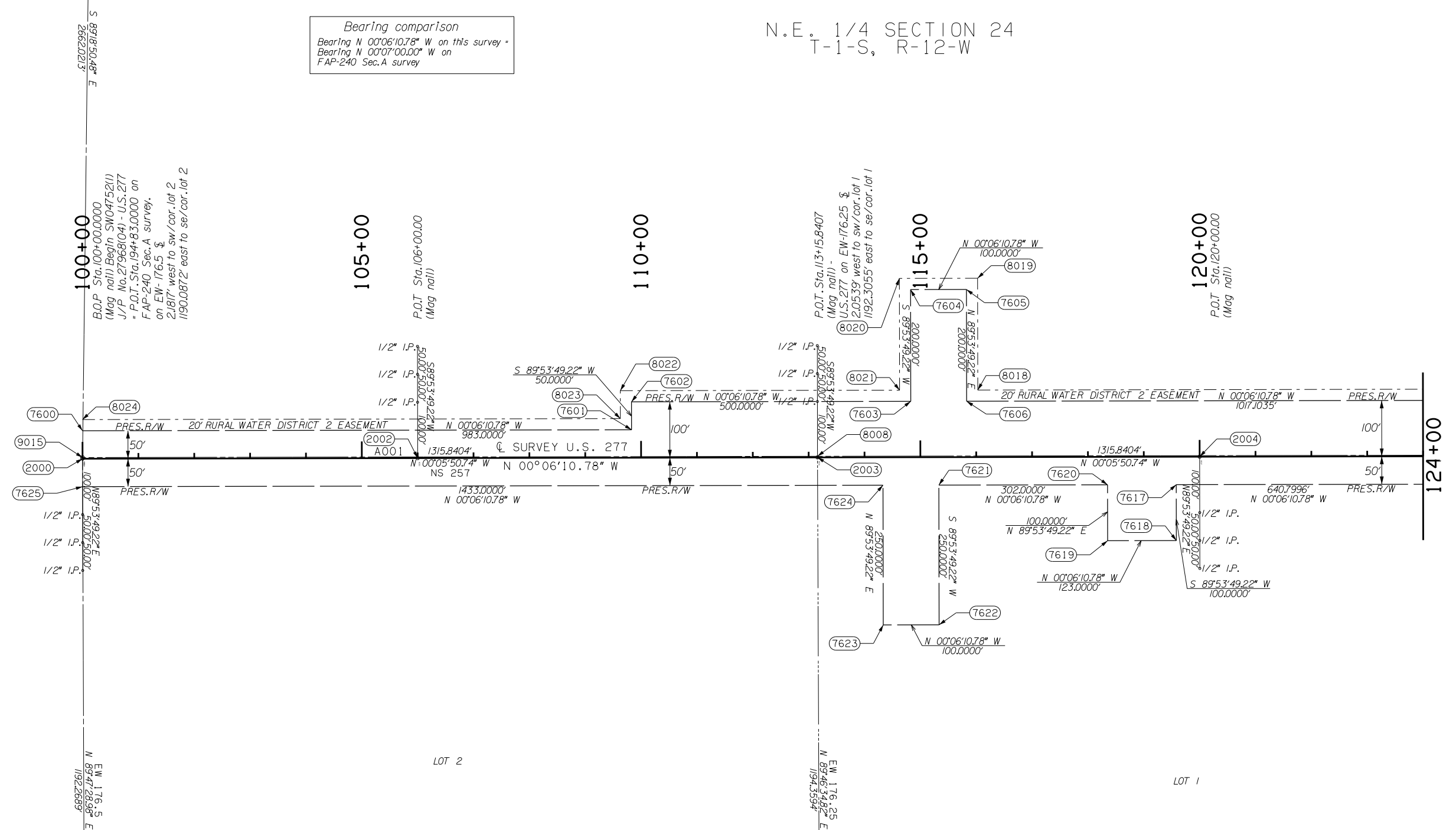

LOT 2 SECTION 19  
T-1-S, R-11-W

LOT 1 SECTION 19  
T-1-S, R-11-W

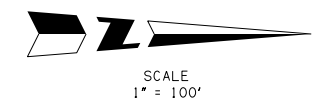

PLS	JLC	OKLAHOMA DEPARTMENT OF TRANSPORTATION SURVEY DIVISION
DRAWN	BJG	
CHECKED	JLC	
APPROVED	JLC	
CREW	CARROLL	
<b>SURVEY DATA SHEET</b>		
SWO 4752 (1) PROJECT NO. 27968(04) SHEET NO. S006		